PRESIDENT'S ROOM,

Columbia College.

New York, Nov 1 185

President King accepts with pleasure Dr Robinson's invitation for Wednesday Evg

aa5d

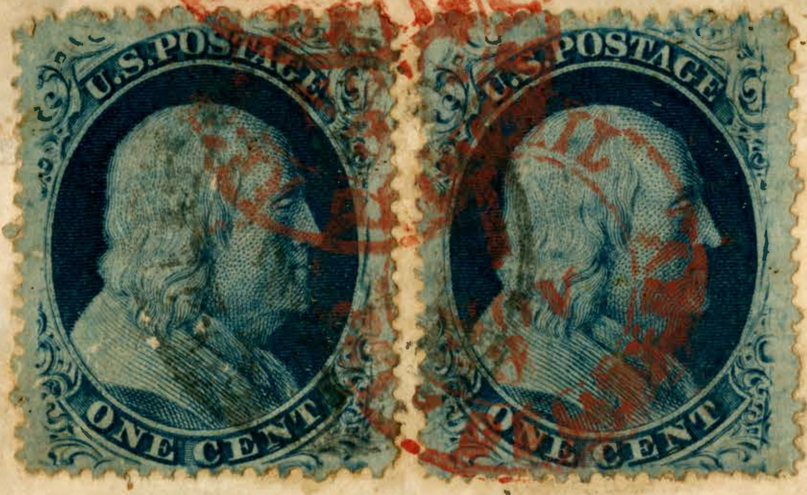
U.S. POSTAGE
ONE CENT
U.S. POSTAGE
ONE CENT

Ring

Dr Robinson
257 Greene Street

aa5d

Columbia College

NEW YORK